

# Home is ...

where your best friend is.

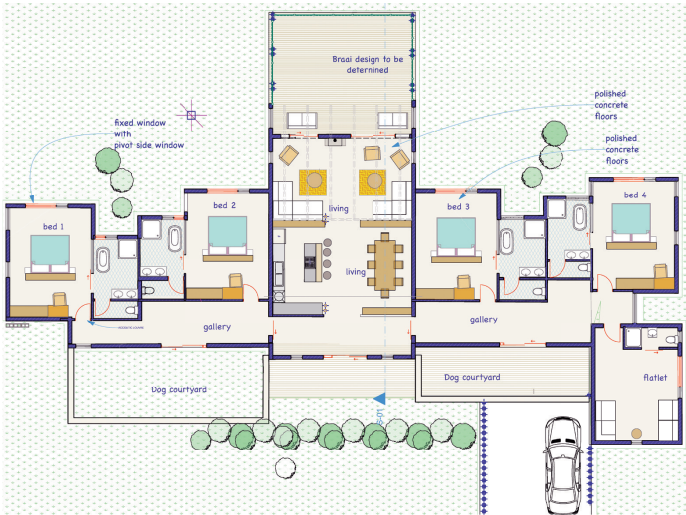

## The Homestead

Our newest and final croft at Verlorenkloof Estate will be built specifically to accommodate those who would like to bring their dogs on holiday with them when they visit their home in the mountains. This modern-farmhouse styled croft will feature 4 en-suite, double bedrooms and a flatlet for teenagers, grannies, or nannies with ample outside area for the dogs to play and run around. Owners will also have access to specifically designated areas on the estate where they will be able to walk their dogs and enjoy the scenic beauty and tranquillity of Verlorenkloof.



FRONT ELEVATION



REAR ELEVATION

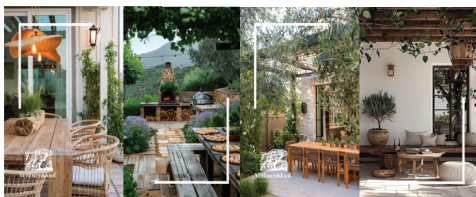

PATIO DESIGN INSPIRATION



INTERIOR DESIGN INSPIRATION



**Verlorenkloof**

A MOUNTAIN TO CALL YOUR OWN

Competitively priced at R195 000 (incl VAT) for a 2 week slot. Annual levies for 2025 will be R11 700 / week.

**FOR MORE INFORMATION OR TO ARRANGE A SITE VISIT, EMAIL [CHRIS@VERLORENKLOOF.CO.ZA](mailto:CHRIS@VERLORENKLOOF.CO.ZA) OR CALL 082 568 8881**